

**Application No:**  
DC/21/04549

**Address:**  
Land South Of Heath Road  
Thurston

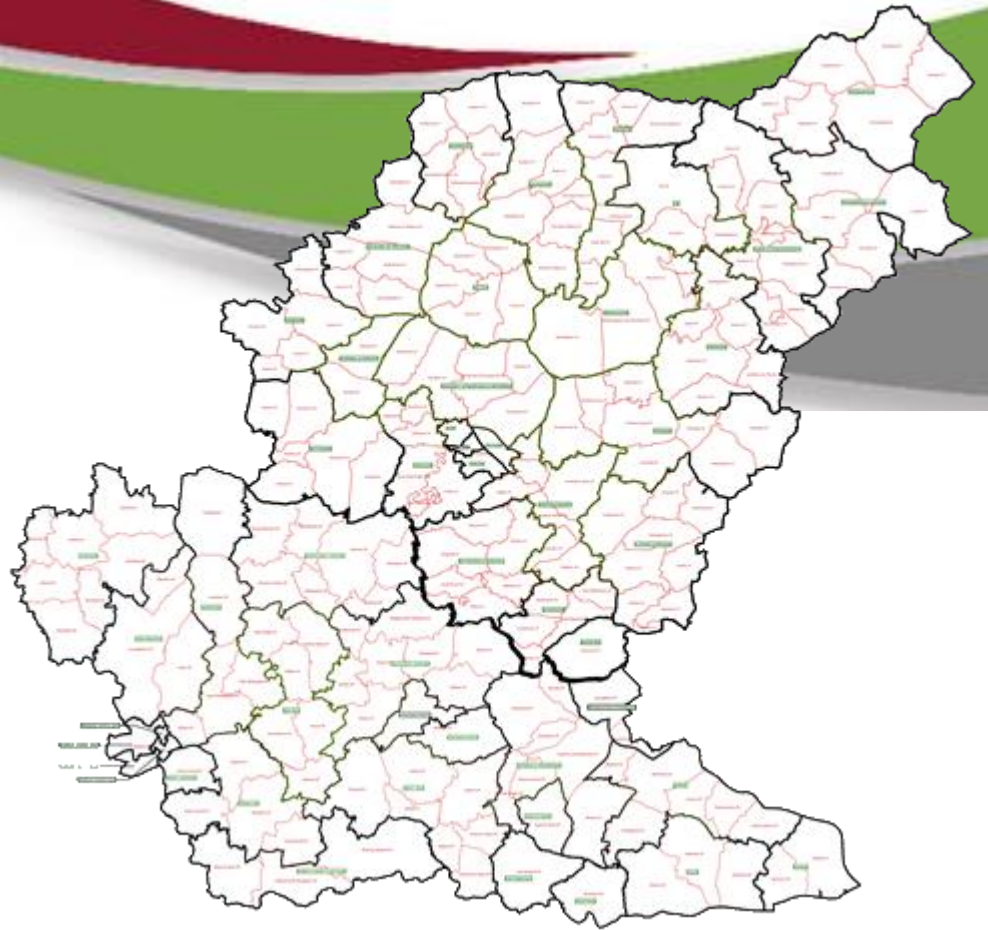







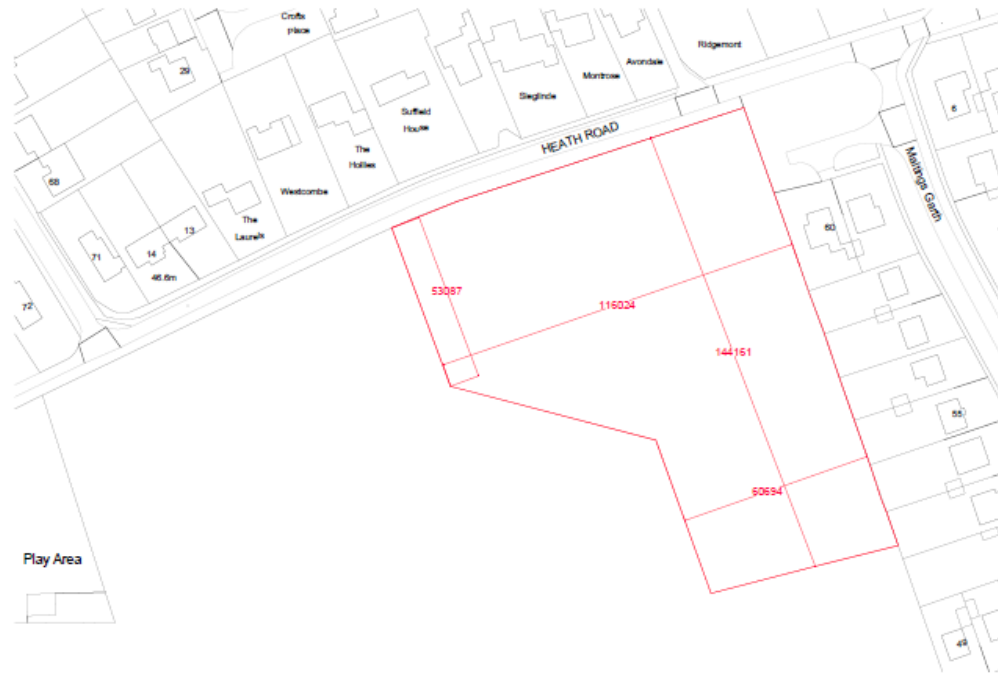

**Terms and Conditions**  
 Use figure dimensions. Do not scale unless for planning purposes. Check dimensions on site before work commences. In case of doubt or to report discrepancies contact WWA. The accuracy of this drawing may be reliant upon third party information. No liability will be accepted by WWA for errors in or arising from such third-party information. © Archadia UK Ltd. This drawing is solely for the use of the intended recipient and may not be copied or reproduced without written consent except by the Planning Authority for public inspection in relation to a Planning Application and only if these copies are marked - "This copy has been made with the authority of Archadia UK Ltd pursuant to Section 47 of the Copyright Designs and Patents Act 1988 for the purposes of public inspection only and must not be copied without the prior written permission of the Copyright owner."

PS	2021-07-26	Issued for Planning	SB
PD	2021-07-21	Draft Planning Issues	SB
PI	2021-07-07	Planning Issues	SB
REV	DATE	DESCRIPTION	BY

SCALE BAR  



www-studios.com Registered in England & Wales No. 0880009





STATUS **Planning**

CLIENT	Housing 21
PROJECT	Land to south side of Heath Road, Thurston
TITLE	Existing Location plan

DRAWN	CHECKED	REV.
SB	MS	P3
SCALE	DATE	
1:1250@A3	2021-06-15	
DOCUMENT ID		
961- WWA- 00- 00- A- 0001		



## Constraints Map

-  TPO - Individual TPOs/trees/T1
-  Area of Trees
-  Grade II
-  Built Up Area Boundaries

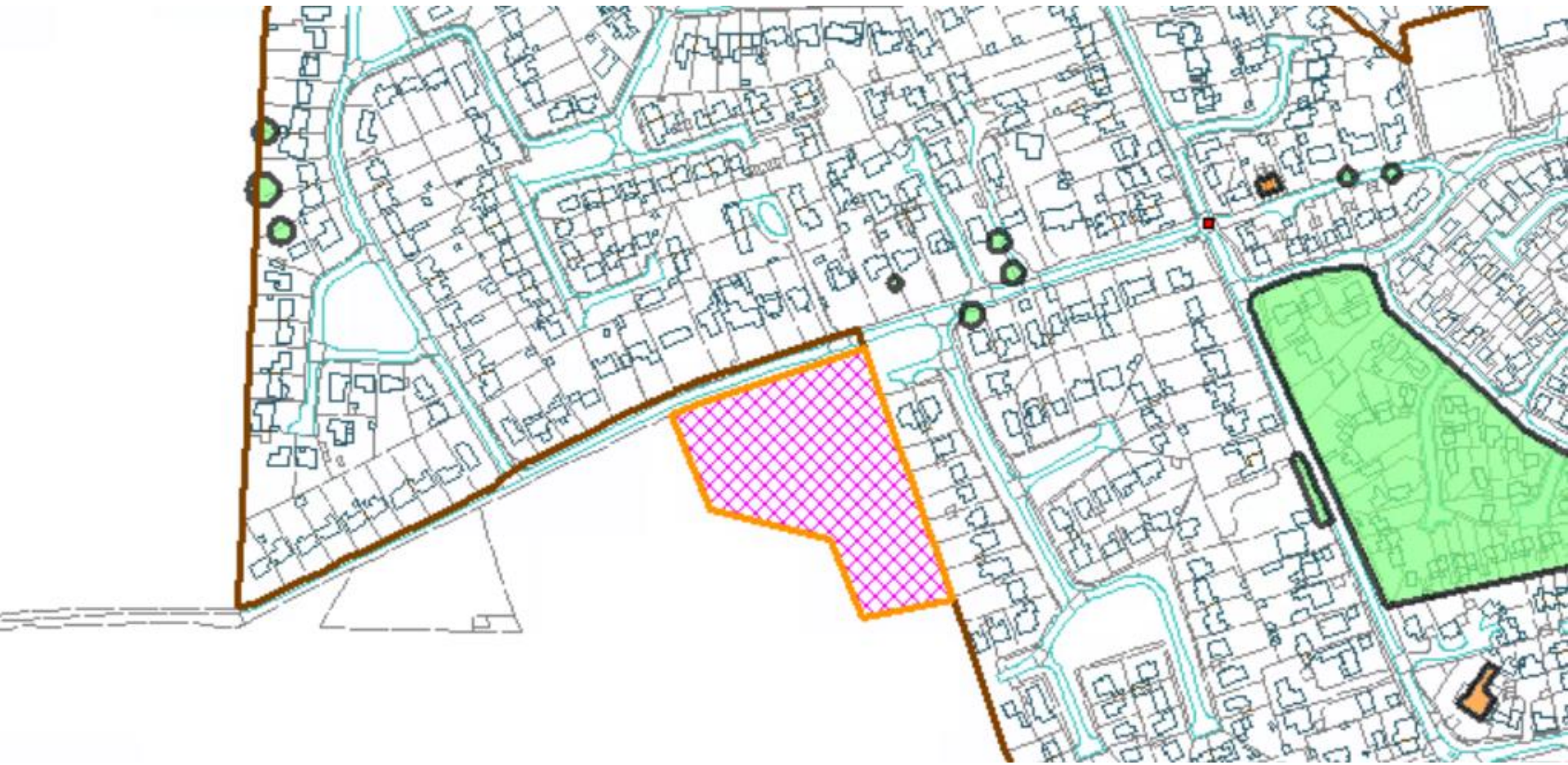

# Proposed Block Plan

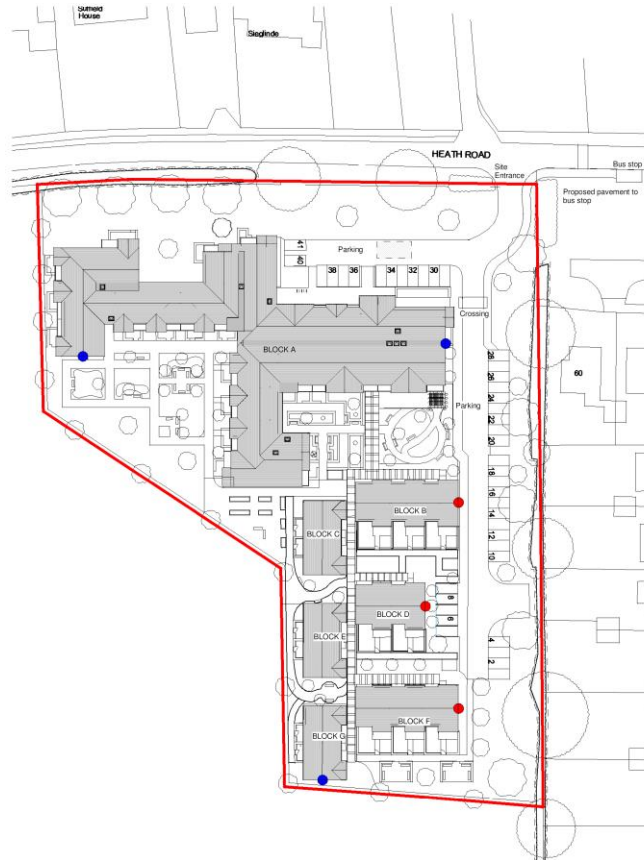

1 Block Plan  
1 : 500



- Key:
- Bird Box (indicative Location)
  - Bat Box (indicative Location)

Notes and Comments:  
The Block Plan shows the proposed layout of the development. It is not a guarantee of the final design. The final design will be subject to the planning process. The Block Plan is for information only and should not be used for any other purpose. The Block Plan is subject to change without notice. The Block Plan is not a contract. The Block Plan is not a guarantee of any kind. The Block Plan is not a warranty of any kind. The Block Plan is not a representation of any kind. The Block Plan is not a statement of any kind. The Block Plan is not a declaration of any kind. The Block Plan is not a promise of any kind. The Block Plan is not a covenant of any kind. The Block Plan is not a deed of any kind. The Block Plan is not a lease of any kind. The Block Plan is not a license of any kind. The Block Plan is not a franchise of any kind. The Block Plan is not a trademark of any kind. The Block Plan is not a service mark of any kind. The Block Plan is not a registered trademark of any kind. The Block Plan is not a registered service mark of any kind. The Block Plan is not a copyright of any kind. The Block Plan is not a registered copyright of any kind. The Block Plan is not a patent of any kind. The Block Plan is not a registered patent of any kind. The Block Plan is not a trademark of any kind. The Block Plan is not a service mark of any kind. The Block Plan is not a registered trademark of any kind. The Block Plan is not a registered service mark of any kind. The Block Plan is not a copyright of any kind. The Block Plan is not a registered copyright of any kind. The Block Plan is not a patent of any kind. The Block Plan is not a registered patent of any kind.

Rev	Description	Date
P1	Issued for review and comment	8/7/21
P2	Draft issue for planning	19/7/21
P3	Issued for planning	29/7/21



Status: PLANNING

Client: Housing 21  
Project: Land to south side of Heath Road, Thurston  
Title: Proposed Block Plan

Drawn by: MS  
Checked by: P3  
Scale (BA2): As indicated  
Document ID: 961-WWA-00-RF-A-0006

# Proposed Site Plan



1 Site Plan  
1 : 500



Requestor confirms that the information contained herein is true and correct to the best of their knowledge and belief. The information is provided for the use of the Council and is not to be used for any other purpose without the written consent of the Requestor. The Council is not responsible for any loss or damage arising from the use of the information.

Rev	Description	Date
P3	Issued for consultants	19/7/21
P4	Draft issue for planning	19/7/21
P5	Issued for planning	29/7/21



WEST WARE ARKADIA  
www.westwarearkadia.co.uk

Status: **PLANNING**

Client: **Housing 21**  
Project: **Land to south side of Heath Road, Thurston**  
Title: **Proposed Site Plan**

Drawn by: **KG** Checked by: **MS** Rev: **P5**  
Scale: **(B2)** 1 : 500 Rev Date: **29/7/21**  
Document ID: **961-WWA-B1-00-A-0003**

29/07/2021 09:47:23



# Proposed Levels Plans



Levels Site Plan  
1 : 500



Standard conditions:  
This report is prepared on the basis of information provided to the consultant and is not intended to be used for any other purpose. The consultant is not responsible for any errors or omissions in the information provided. The consultant is not responsible for any errors or omissions in the information provided. The consultant is not responsible for any errors or omissions in the information provided.

Rev	Description	Date
P1	Draft issue for planning	19/7/21
P2	Issued for planning	29/7/21

**W W A**  
WATTS WARD ARCHITECTS  
PLANNING

Client: Housing 21  
Project: Land to south side of Heath Road, Thurston  
Title: Proposed Levels Plan

Drawn by: KG	Checked by: MS	Rev: P2
Scale (A3): 1:500	Rev Date: 29/7/21	
Document ID: 961-WWA-B1-00-A-0004		

29/07/2021 09:45:34



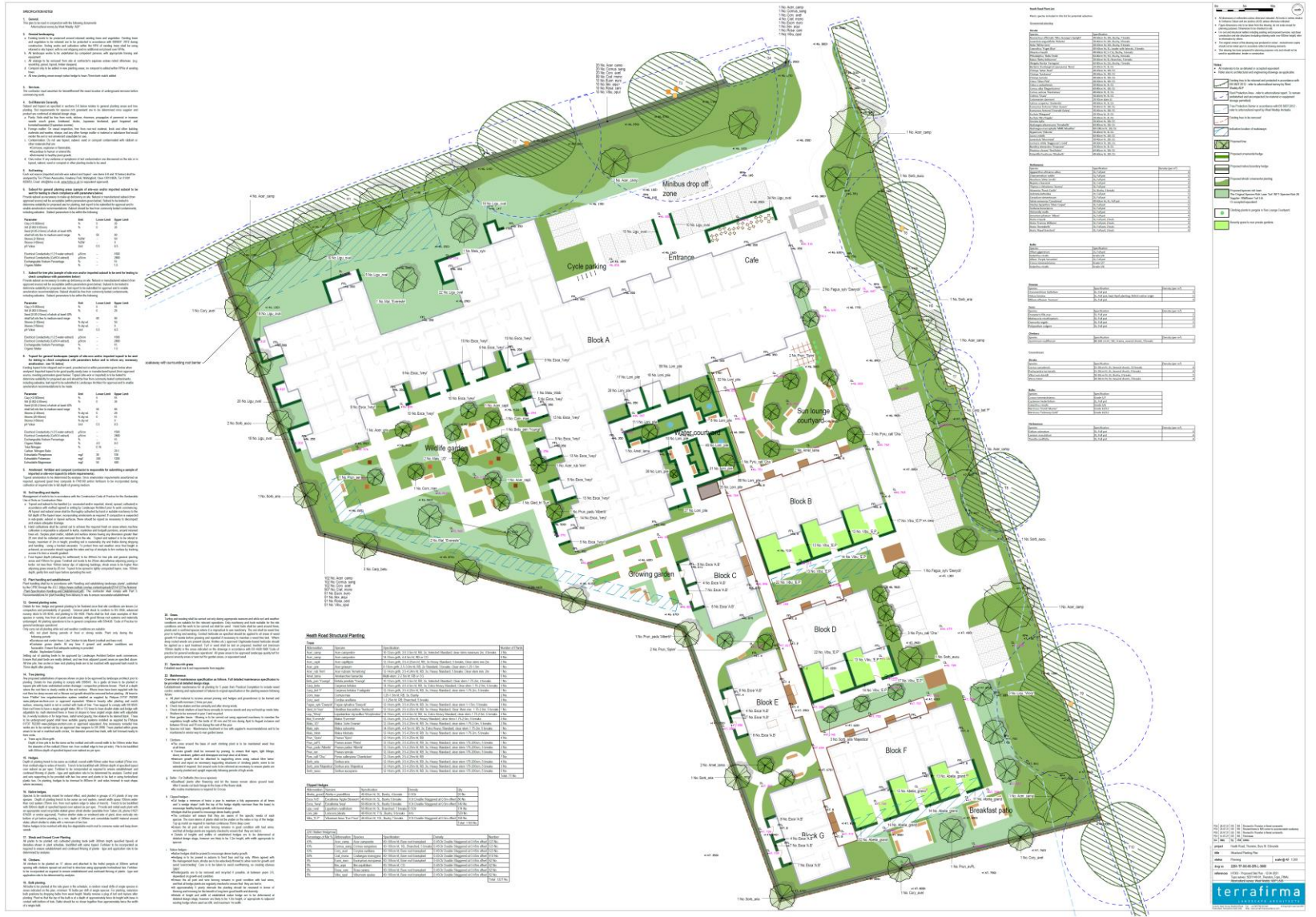

# Landscaping Plan





# Proposed Site Sections

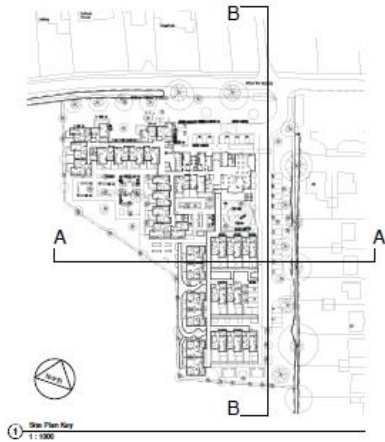

**Terms and Conditions:**  
 Use agreed drawings. Do not scale unless for planning purposes.  
 Check dimensions on site before work commences. In case of conflict all to report dimensions marked on site. The accuracy of this drawing may be varied upon third party information. No liability will be accepted by WWA for errors or omissions from such third party information.  
 © Archweld UK Ltd. This drawing is made for the use of the intended recipient and may contain subject to approval without further consent except by the Planning Authority for public inspection in relation to a Planning Application and only if those issues are raised. This copy has been made with the authority of Archweld UK Ltd pursuant to section 17 of the Copyright Designs and Patents Act 1988 for the purposes of public inspection only and must not be copied without the prior written permission of the Design Engineer.

\_\_\_\_\_  
 Name:



Section A-A  
 1:200



Section B-B  
 1:200

Date	Description	Drawn
1/1	Draft issues for planning	18/12/21
1/2	Revised for planning	28/12/21

Phase: **PLANNING**



Client:	Housing 21	
Project:	Land to south side of Heath Road, Thurston	
Title:	Proposed Site Sections	
Drawn by:	Checked by:	Date:
KCD	MS	12/2
Scale (A1):	As Indicated	Date Issue:
		29/7/21
Drawing ID:	961-WWA-01-001-A-0300	



# Site Perspectives



Perspective View 1



Perspective View 2



Perspective View 3



Perspective View 4

Notes and conditions:  
 1. All dimensions are to be taken from the approved site plan.  
 2. The proposed development is to be constructed in accordance with the approved site plan.  
 3. The proposed development is to be constructed in accordance with the approved site plan.  
 4. The proposed development is to be constructed in accordance with the approved site plan.  
 5. The proposed development is to be constructed in accordance with the approved site plan.  
 6. The proposed development is to be constructed in accordance with the approved site plan.  
 7. The proposed development is to be constructed in accordance with the approved site plan.  
 8. The proposed development is to be constructed in accordance with the approved site plan.  
 9. The proposed development is to be constructed in accordance with the approved site plan.  
 10. The proposed development is to be constructed in accordance with the approved site plan.

Rev	Description	Date
P2	Issued for review and comment	8/7/21
P3	Draft issue for planning	18/7/21
P4	Issued for planning	29/7/21

**W W A**  
 WEST WADDEY LANDSCAPE  
 LANDSCAPE ARCHITECTS

Status: **PLANNING**

Client:	Housing 21
Project:	Land to south side of Heath Road, Thurston
Title:	Proposed Perspectives

Drawn By:	SB	Checked By:	KG	Rev:	P4
Scale:	As Shown	Rev. Date:	29/7/21	Document ID:	961-WWA-XX-XX-A-0900

29/07/2021 14:21:13

# Block A Elevations



**Terms and Conditions:**  
 Use for planning purposes only. Do not use for construction. Check dimensions on site before work commences. In case of doubt or discrepancy, contact the architect. The accuracy of this drawing may be subject to change without notice. No liability will be accepted by the architect for any loss or damage caused by the use of this drawing. © Archistar UK Ltd. This drawing is issued for the use of the intended recipient and may not be copied, reproduced or used in any way without the prior written permission of the copyright owner.

Handray:



Block A East elevation



Block A South elevation



Block A West elevation



Block A North elevation

Date	Description	Date
17/11	Issued for Client Comment	17/11
18/11	Issued for review and comment	18/11
19/11	Draft issue for planning	19/11
20/11	Issued for planning	20/11

STATUS: PLANNING



Client:	Housing 21		
Project:	Land to south side of Heath Road, Thurston		
Title:	Proposed Block A Elevations		
Drawn by:	Checked by:	Scale:	Date:
MS	FE	1:200	20/11
Issue 01			
Document ID:	961-WWA-81-EL-J-0200		

# Block B Elevations



**Terms and Conditions**  
 These figures are estimates. They are not to be used for planning purposes. Check dimensions on site before work commences. In case of doubt refer to the original drawings and plans. The accuracy of this drawing may be subject to site survey information. No liability will be accepted by WWA for errors or omissions from such information. © Architects UK Ltd. This drawing is solely for the use of the intended recipient and may not be copied or reproduced without written consent except by the Planning Authority for public inspection in relation to a Planning Application and only if that request is granted. This only document made with the authority of Architects UK Ltd pursuant to Section 47 of the Copyright, Designs and Patents Act 1988 for the purposes of public inspection and shall not be copied without the prior written permission of the copyright owner."

View/Day



Block B North elevation



Block B East Elevation



Block B South elevation



Block B West elevation

Date	Description	Drawn
01/01	Issued for Client Comment	01/01
01/01	Issued for review and comment	01/01
16/01	Drawn issue for planning	16/01
20/01	Issued for planning	20/01

DEPT: PLANNING



Client:	Housing 21	
Project:	Land to south side of Heath Road, Thurston	
Title:	Proposed Block B Elevations	
Drawn by:	Checked by:	Date:
KD	MS	24
Scale (GPI):	Site Code:	
1:200	20/01	
Drawings ID:	961-WWA-BG-EL-4-0202	



# Block C Elevations



**Terms and Conditions:**  
 This report is prepared for the client's use only. It is not to be used for any other purpose. Check dimensions on site before work commences. In case of doubt as to what dimensions are shown, check with the architect. The accuracy of this drawing may be subject to the accuracy of the information supplied by the client. It is not to be used for any other purpose. © Architects UK Ltd. This drawing is made for the use of the intended recipient only and is not to be used for any other purpose without the consent of the Planning Authority. No liability is accepted for any loss or damage to property or for any other loss or damage caused by the use of this drawing. This report has been prepared with the authority of the Planning Authority. It is not to be used for any other purpose without the prior written permission of the Copyright owner.



Block C East elevation



Block C North elevation



Block C West elevation



Block C South Elevation

Date	Description	Date
01/01/21	Issued for Client Comment	01/01/21
04/01/21	Revised for review and comment	04/01/21
10/01/21	Client review for planning	10/01/21
20/01/21	Issued for planning	20/01/21

W W A  
 PLANNING



Client:	Housing 21	
Project:	Land to south side of Heath Road, Thurston	
Title:	Proposed Block C Elevations	
Drawn by:	Checked by:	Rev:
KD	MS	P4
Scale (app):	Rev Date:	
1:200	20/01/21	
Document ID:		
961-WWA-B3-EL-4-0203		

# Block D Elevations



**Technical Conditions**  
 Use Special Dimensions. Do not scale areas for planning purposes.  
 Check Dimensions for compatibility with construction. In case of conflict  
 or to report discrepancies contact WWA. The accuracy of this drawing  
 can be made only if the user's contribution. Its accuracy will be accepted  
 by WWA for what it is only from each WWA party's contribution.  
 © WWA 2011. This drawing is made for the use of the proposed  
 inquiry and may not be copied or reprinted without written consent  
 issued by the Planning Authority for public inspection is subject to a  
 Planning Application and only if those rules are met. This copy  
 has been made with the authority of Ardena Ltd pursuant to  
 section 47 of the Copyright Design and Patents Act 1988 for the  
 purposes of public inspection and may not be copied without the  
 prior written permission of the Design/Author."



Block D North elevation



Block D West elevation



Block D South elevation



Block D East elevation

Date	Description	Date
P1	Issued for review and comment	07/01
P2	Draft issues for planning	14/01
P3	Issued for planning	20/01

Status: **PLANNING**



Class:	Housing 21	
Project:	Land to south side of Heath Road, Thurston	
Title:	Proposed Block D Elevations	
Drawn by:	Checked by:	Rev:
KG	MS	P3
Scale (mm):	Plot Date:	
1:200	20/7/21	
Document ID:	961-WWA-B4-EL-A-0204	

# Block B-D Sections



1 Block D Section I-E  
1:100

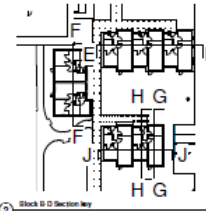

2 Block D Section I-E Map  
1:500



**Terms and Conditions**  
 Use Special dimensions. Do not scale values for planning purposes. Check dimensions on site before work commences. In case of doubt or discrepancy, the contractor shall. The accuracy of this drawing may be subject to any further information. No liability will be accepted by WWA for errors or omissions from such further information.  
 © WWA 2011. This drawing is made for the use of the intended recipient and may not be copied or reproduced without written consent from the Planning Authority for public inspection in relation to a Planning Application and only if these copies are marked. This copy has been made with the authority of Archistar Ltd pursuant to Section 52 of the Copyright Designs and Patents Act 1988 for the purposes of public inspection only and must not be copied without the prior written permission of the Copyright owner.

House No: \_\_\_\_\_

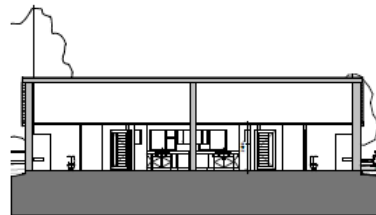

3 Block C Section F-F  
1:100



4 Block D Section G-G  
1:100



5 Block D Section H-H  
1:100



6 Block D Section J-J  
1:100

Date	Description	Date
07/11	Draft issue for planning	18/01/11
08/11	Issue for planning	28/01/11

Date: **PLANNING**

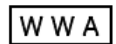

**WEST WADDEY ARCHITECTS**  
 WWA 2011. All Rights Reserved. No part of this drawing may be reproduced without written consent from the Planning Authority for public inspection in relation to a Planning Application and only if these copies are marked.

Client:	Housing 21		
Project:	Land to south side of Heath Road, Thurston		
Title:	Proposed Block B-D Sections		
Drawn by:	Checked by:	Date:	
SS	MS	02	
Scale (mm):	As Indicated	Print Date:	28/07/11
Document ID:	961-WWA-XXI-A-0302		



# Block A Internal Elevations



Internal Elevation A - Block A (Apartment Block)

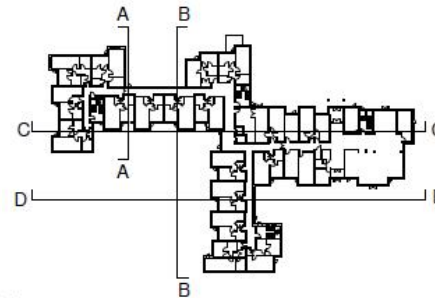

Block A Internal Elevations Key 1:100



**Terms and Conditions**  
 This is a preliminary drawing. It is not suitable for planning purposes. Check dimensions on site before work commences. In case of doubt go to most dimensions unless noted. The accuracy of this drawing may be subject to change without notice. No liability will be accepted by WWA for errors or omissions. This drawing is the property of WWA Architects UK Ltd. This drawing is ready for the use of the intended recipient and may not be copied or reproduced without written consent issued by the Planning Authority for public inspection is restricted to a Planning Application and only if those rules are met. This copy has been made with the authority of WWA Architects UK Ltd pursuant to section 17 of the Copyright, Design and Patents Act 1988 for the purposes of public inspection only and must not be copied without the prior written permission of the copyright owner.



Internal Elevation B - Block A (Apartment Block)



Internal Elevation C - Block A (Apartment Block)



Internal Elevation D - Block A (Apartment Block)

Date	Description	Drawn
01/01	Issued for Client Comment	01/01
01/01	Issued for review and comment	01/01
10/01	Drawn issue for planning	10/01
10/01	Issued for planning	10/01

PLANNING



Date	Housing 21	
Project	Lend to south side of Heath Road, Thurston	
Title	Proposed Block A Internal Elevations	
Drawn by	Checked by	Date
KG	MG	04
Scale (mm)	Site Code	
1:200	2017C1	
Document	961-WA-B1-EL-4-0201	

# Block A Roof Plan

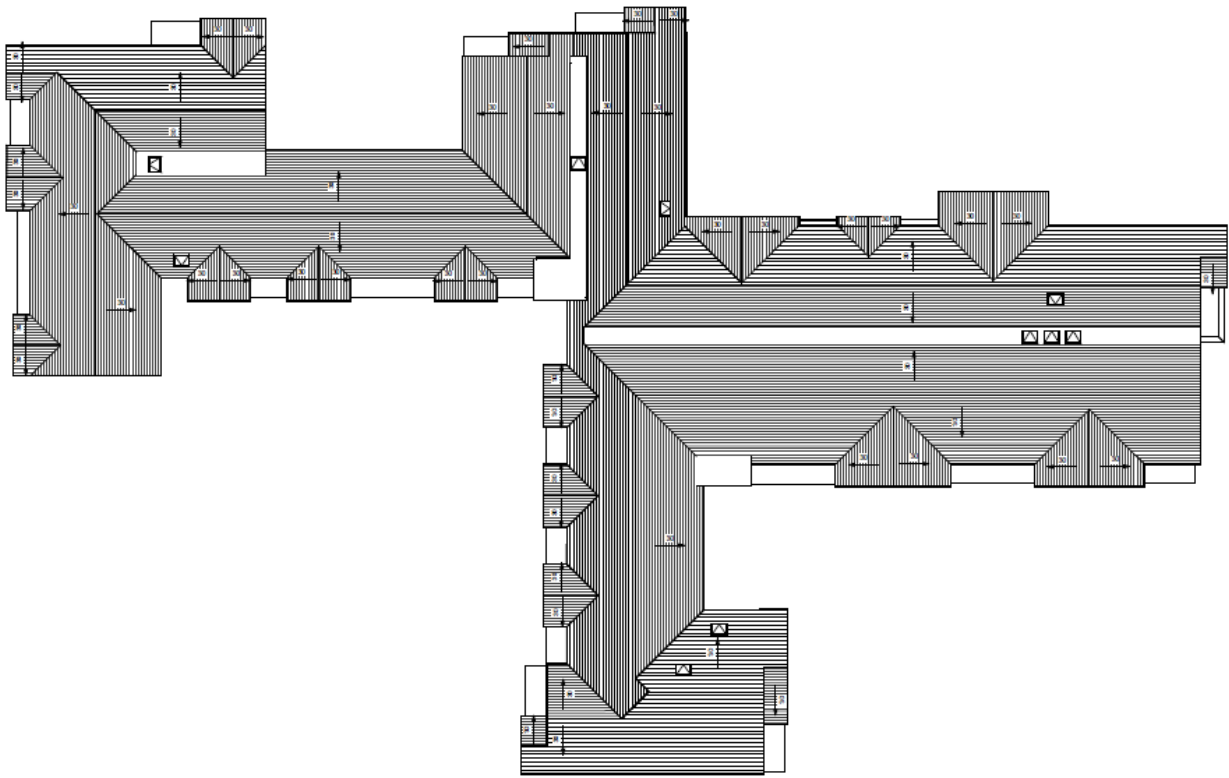

**Terms and Conditions:**  
 The figures dimensions do not make unless for planning purposes. Check dimensions on site before work commences. In case of doubt as to any dimension contact WWA. The accuracy of the drawing is not intended as a warranty or indemnity. No liability will be accepted by WWA for errors or omissions from such third party information.  
 © Architects UK Ltd. This drawing is solely for the use of the receiver and may not be copied or reproduced without written consent issued by the Planning Authority for public inspection in relation to a Planning Application and only if those copies are marked. This copy has been made with the authority of Architects UK Ltd pursuant to section 87 of the Copyright Designs and Patents Act 1988 for the purposes of public inspection and must not be copied without the prior written permission of the Copyright owner.

Headline: \_\_\_\_\_



Date	Description	Issue
01/01	Issued for Client Comment	01/01
02/01	Issued for review and comment	01/01
03/01	Draft issue for planning	01/01
04/01	Issued for planning	01/01

PLANNING



Client:	Housing 21		
Project:	Land to south side of Heath Road, Thurston		
Title:	Proposed Block A Roof Plan		
Drawn by:	Checked by:	Day:	
MS	MS	26/7/21	
Scale (A1):	1 : 150	Revision:	
Document ID:	961-WWA-B1-RF-A-0102		

Block A Roof Plan  
1:150



# Block A First Floor Plan



**Terms and Conditions**  
 Use for planning purposes only. Do not make copies for planning purposes. Check dimensions on site before construction. In case of doubt as to interpretation contact WWA. The accuracy of this drawing may be subject to third party information. No liability will be accepted by WWA for errors or omissions from third party information. © Architects UK Ltd. This drawing is issued for the use of the intended recipient and may not be copied or reproduced without written consent issued by the Planning Authority for public inspection in relation to a Planning Application and only if those copies are marked. This policy has been made with the authority of Architects UK Ltd pursuant to Section 47 of the Copyright Designs and Patents Act 1988 by the purchase of Architects UK Ltd and must not be copied without the prior written permission of the Copyright owner.

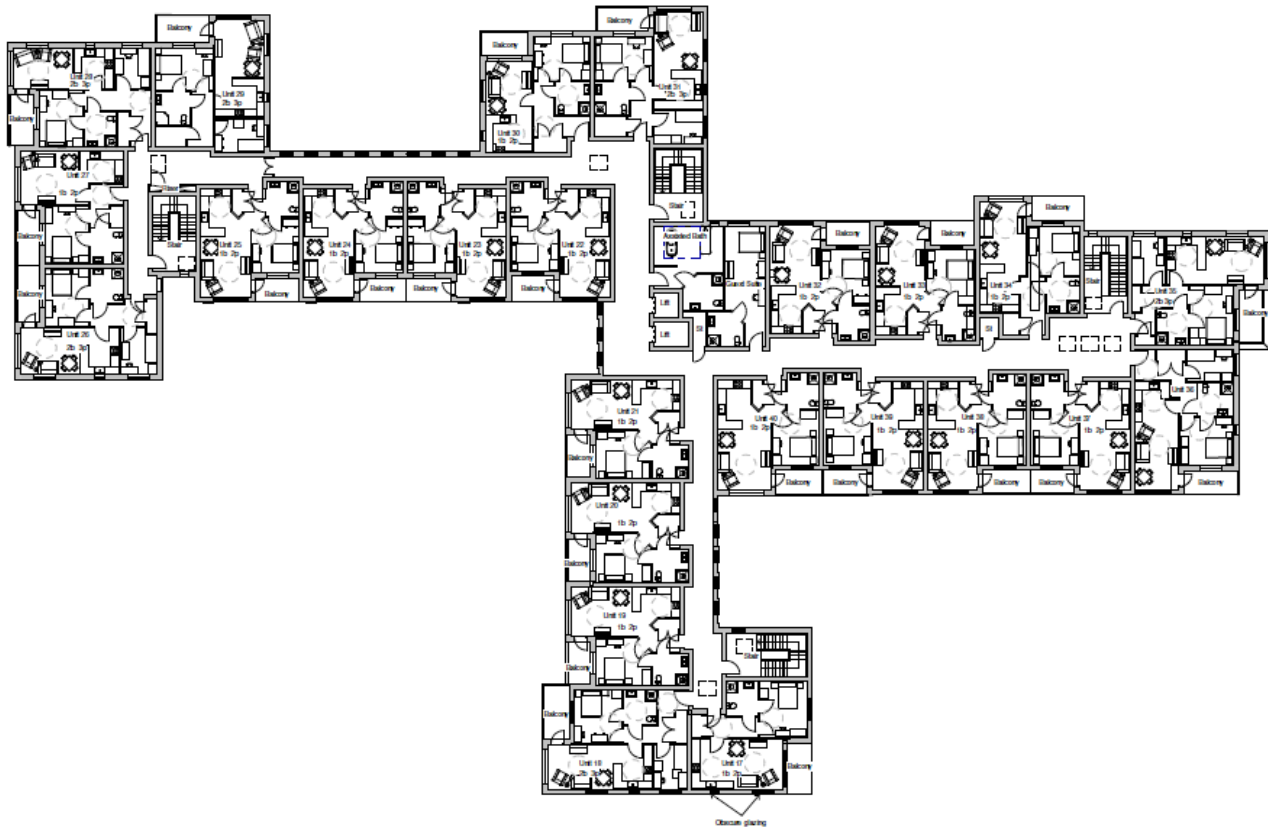

North



File	Description	Date
P1	Issued for Client Comment	26/11
P2	Issued for review and comment	06/12
P3	Draft issue for planning	10/12
P4	Issued for planning	20/12

WA  
**PLANNING**



Client	Housing 21				
Project	Land to south side of Heath Road, Thurston				
Title	Proposed Block A First Floor Plan				
Drawn by	MS	Checked by	MS	Rev	PL
Scale: 1:150	Issue No:	Issue Date:	28/12/21		
Document ID:	961-WWA-B1-01-4-0101				



# Block C Ground and Roof Plan

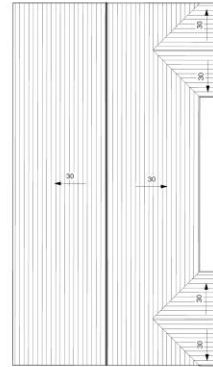

2 Block C Roof Plan  
1:100

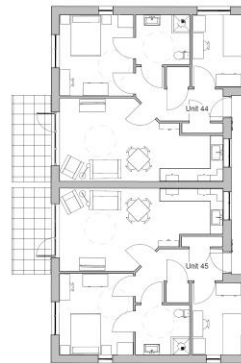

1 Block C Ground Floor  
1:100



Notes and conditions:  
1. The information on this plan is for planning purposes only. It is not intended to be used for construction or other purposes. The information on this plan is for planning purposes only. It is not intended to be used for construction or other purposes. The information on this plan is for planning purposes only. It is not intended to be used for construction or other purposes.

Rev	Description	Date
P2	Issued for review and comment	3/7/21
P3	Draft issue for planning	19/7/21
P4	Issued for planning	29/7/21



Stage: PLANNING

Client: Housing 21  
Project: Land to south side of Heath Road, Thurston  
Title: Proposed Block C Ground and Roof Plan

Drawn by	Checked by	Rev
SB	KG	P4
Scale: 1:100	Doc Ref: 961-WWA-B3-XX-A-0104	Rev Date: 29/7/21

29/07/2021 13:57:07

# Block D Ground and Roof Plan

Slide 22



1 Block D Roof Plan  
1:100



2 Block D Ground Floor  
1:100



Notes for client:  
The applicant is responsible for ensuring that all planning conditions are met. The applicant should ensure that all necessary consents are obtained. The applicant should ensure that all necessary consents are obtained. The applicant should ensure that all necessary consents are obtained. The applicant should ensure that all necessary consents are obtained.

Rev	Description	Date
P1	Issued for review and comment	8/7/21
P2	Draft issue for planning	19/7/21
P3	Issued for planning	29/7/21



Status: **PLANNING**

Client: **Housing 21**  
Project: **Land to south side of Heath Road, Thurston**  
Title: **Proposed Block D Ground and Roof Plan**

Drawn by	Checked by	Rev
SB	KG	P3
Scale (BA2)	Rev Date	
1:100	29/7/21	
Document ID		
961-WWA-B4-XX-A-0105		